Organigramm – **Abteilung Match/Leistungssport**
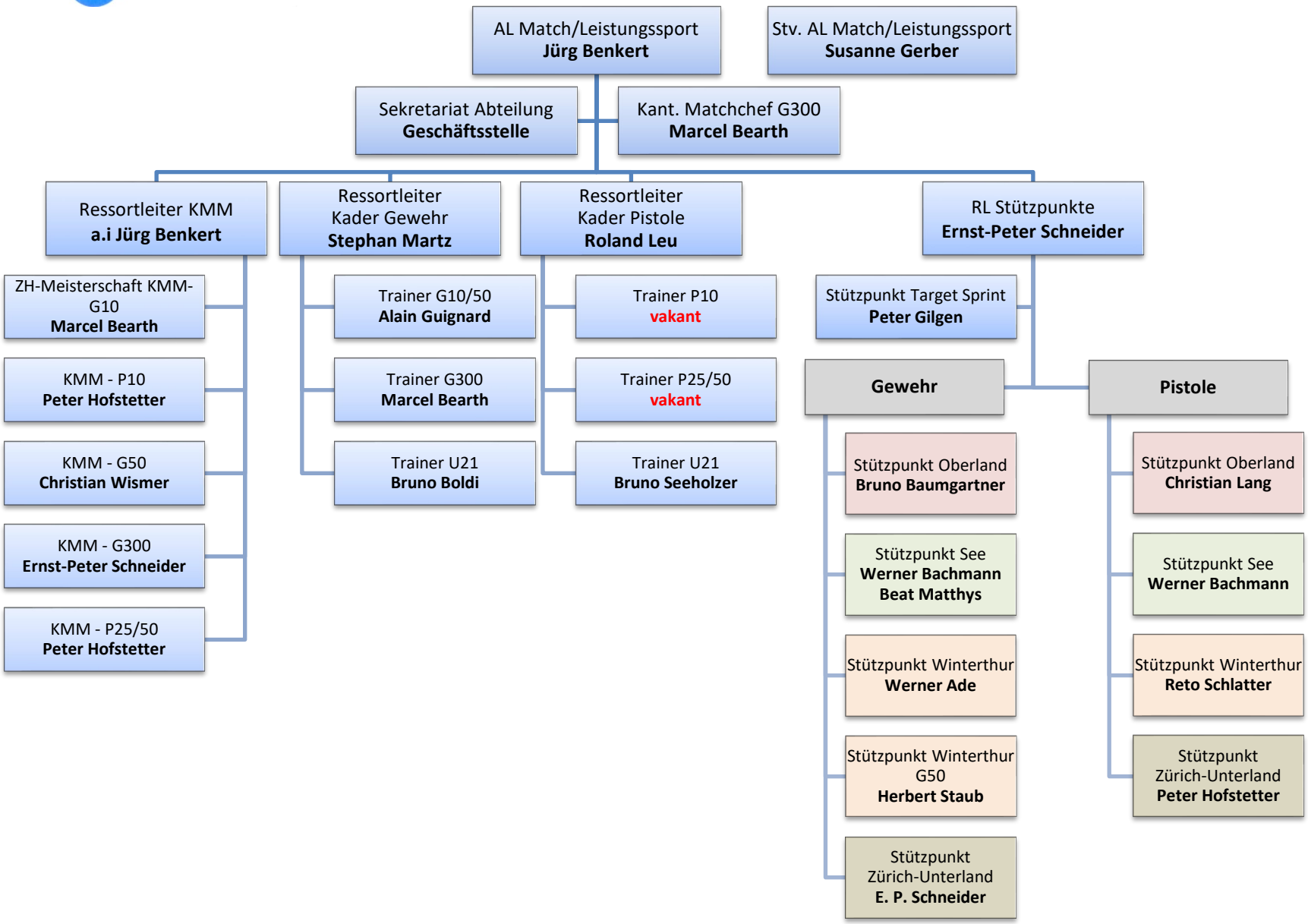
Stand: 25.03.2024