Organigramm – **Abteilung Breitensport**
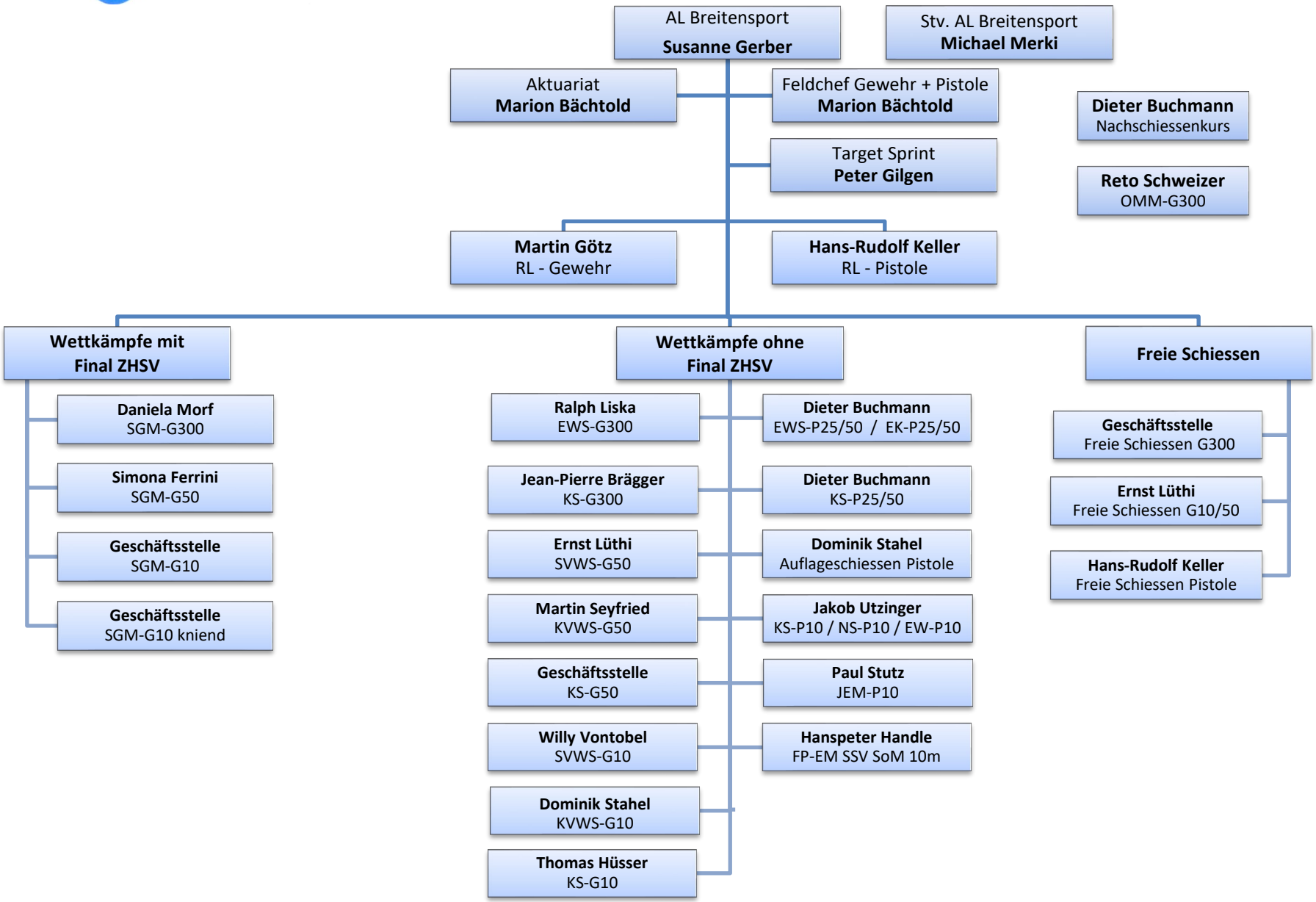
Stand: 23.08.2022